

The Sussex Gruffs Male Voice Choir – Rehearsal Location

With effect from the 14th January 2024, the Gruffs are moving their rehearsals to the Worthing Leisure Centre. This document is designed to help those members who don't know where that is and how to get there as well as new members on their first visit. Firstly, a map of the whole area showing access from the West and East as well as North of the downs. For SatNavs the postcode is [BN124ET](#). (Click on the postcode to be taken to Google maps and plan your route). From the North/West/East you will need to get

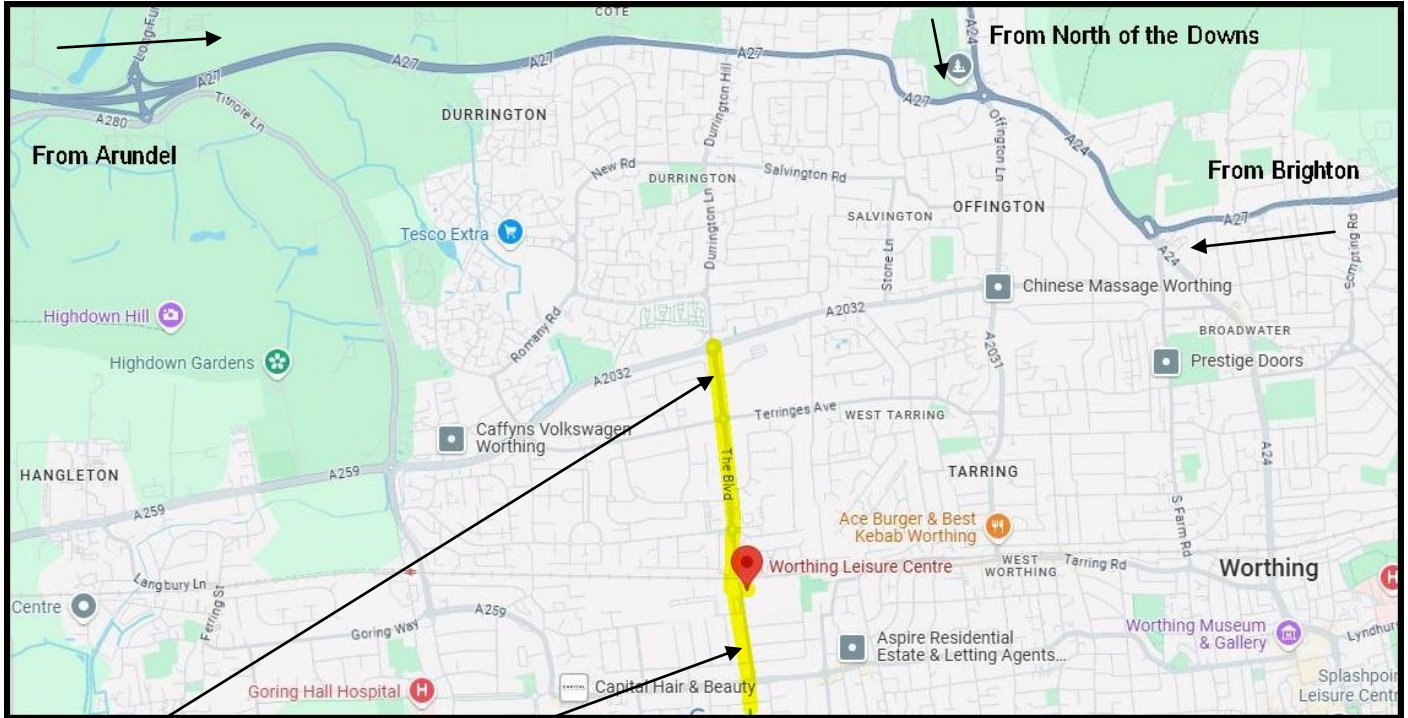

to 'The Boulevard' and 'Shaftesbury Avenue' from South of the Railway Line (both highlighted in yellow).

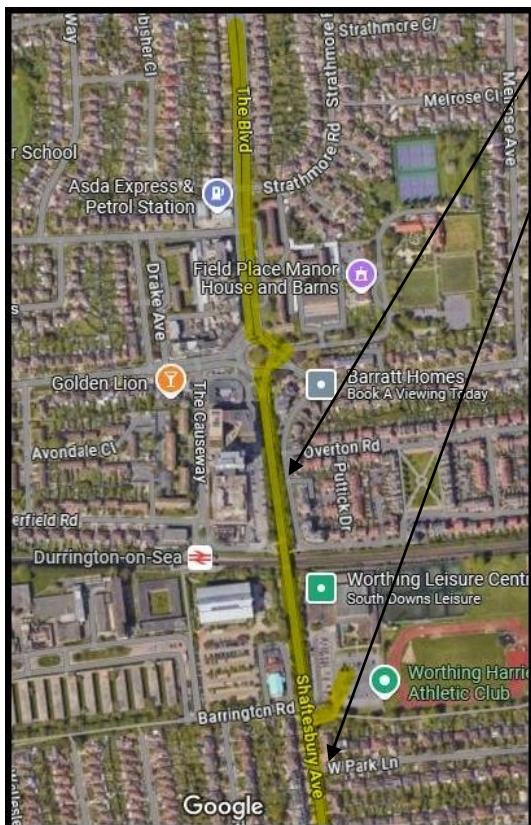

On the Boulevard go over the railway bridge and turn in to the first left at the bottom of the slope. If you are heading North on Shaftesbury Avenue turn right into the Leisure Centre car park before the bridge slope begins.

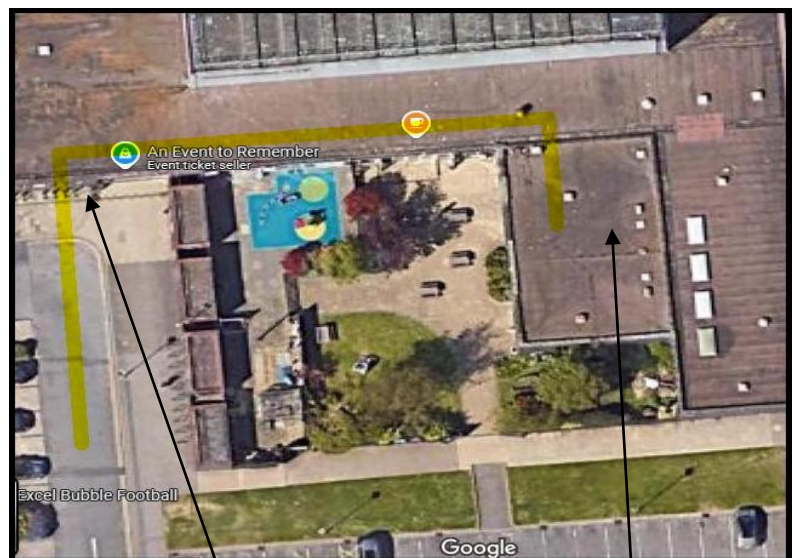

Go through the main entrance, take the first corridor to the right and turn right after the café and enter the Shaftesbury Room.